# SAMMLUNG DER VORZÜGLICHSTEN U. GEBRÄUCHLICHSTEN SCHRIFTGATTUNGEN: ZUSAMMENGESTELLT U. LITHOGRAPHIRT VON P. KNEBEL

P. Knebel

4 Graph. 38 la

Digitized by Google

Digitized by Google

Digitized by Google

# SAMMLUNG

## der gebräuchlichsten

# Schriftgattungen.

Zusammengestellt und lithographirt von

## P. KNEBEL.

*Dritte verbesserte Auflage*

VERLAG DER JOS. THOMANN'SCHEN BUCHHANDLUNG IN LANDSHUT.

Digitized by Google

Digitized by Google

Digitized by Google

# SAMMLUNG

## der gebräuchlichsten

# Schriftgattungen.

Zusammengestellt und lithographirt von

P. KNEBEL.

*Dritte verbesserte Auflage.*

VERLAG DER JOS. THOMANN'SCHEN BUCHHANDLUNG IN LANDSHUT.

Digitized by Google

Digitized by Google

## Deutsche Current-Schrift.

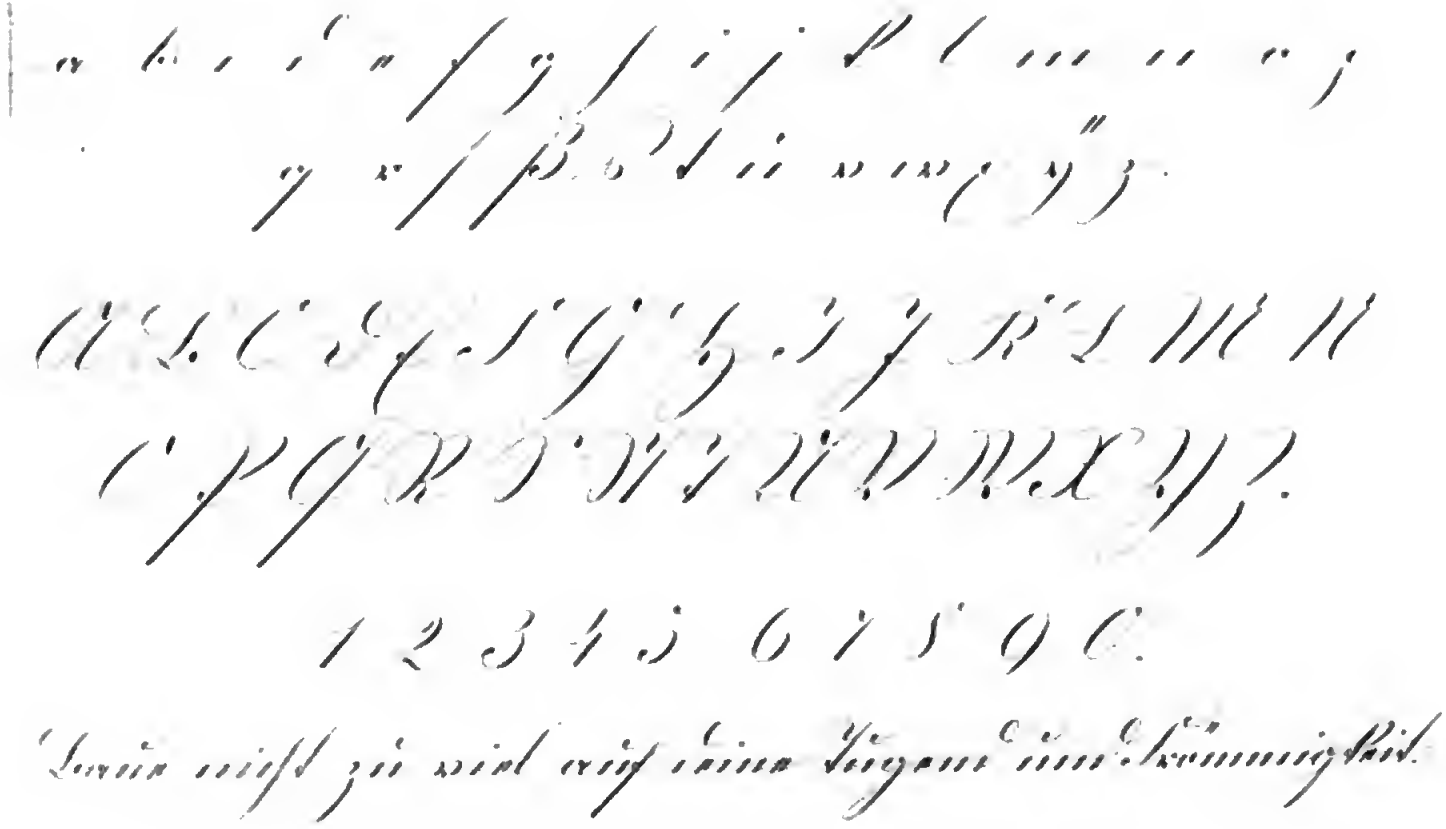



Digitized by Google

Digitized by Google

## Englische Schrift.

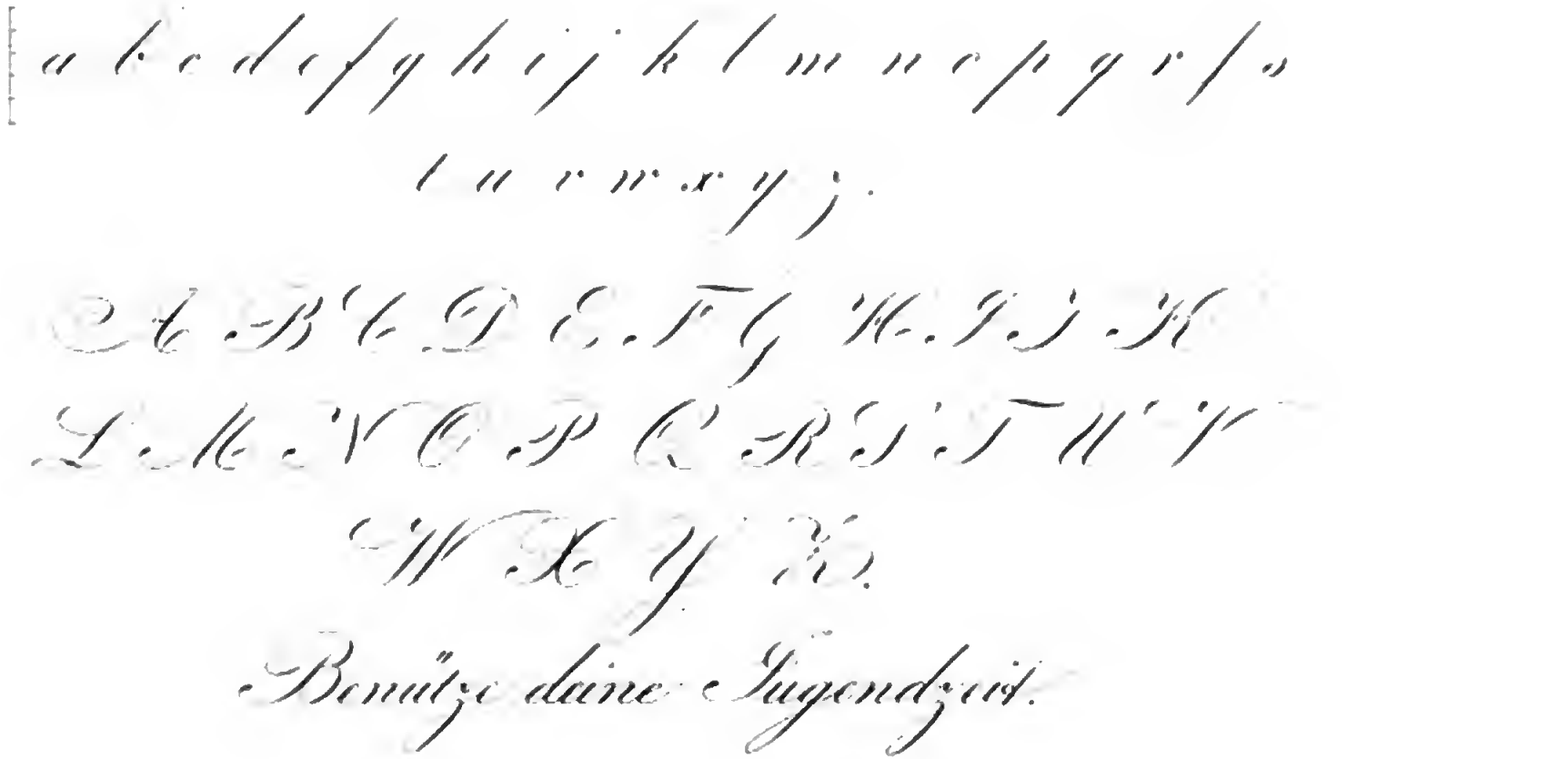


Digitized by Google

# Italienische Schrift.

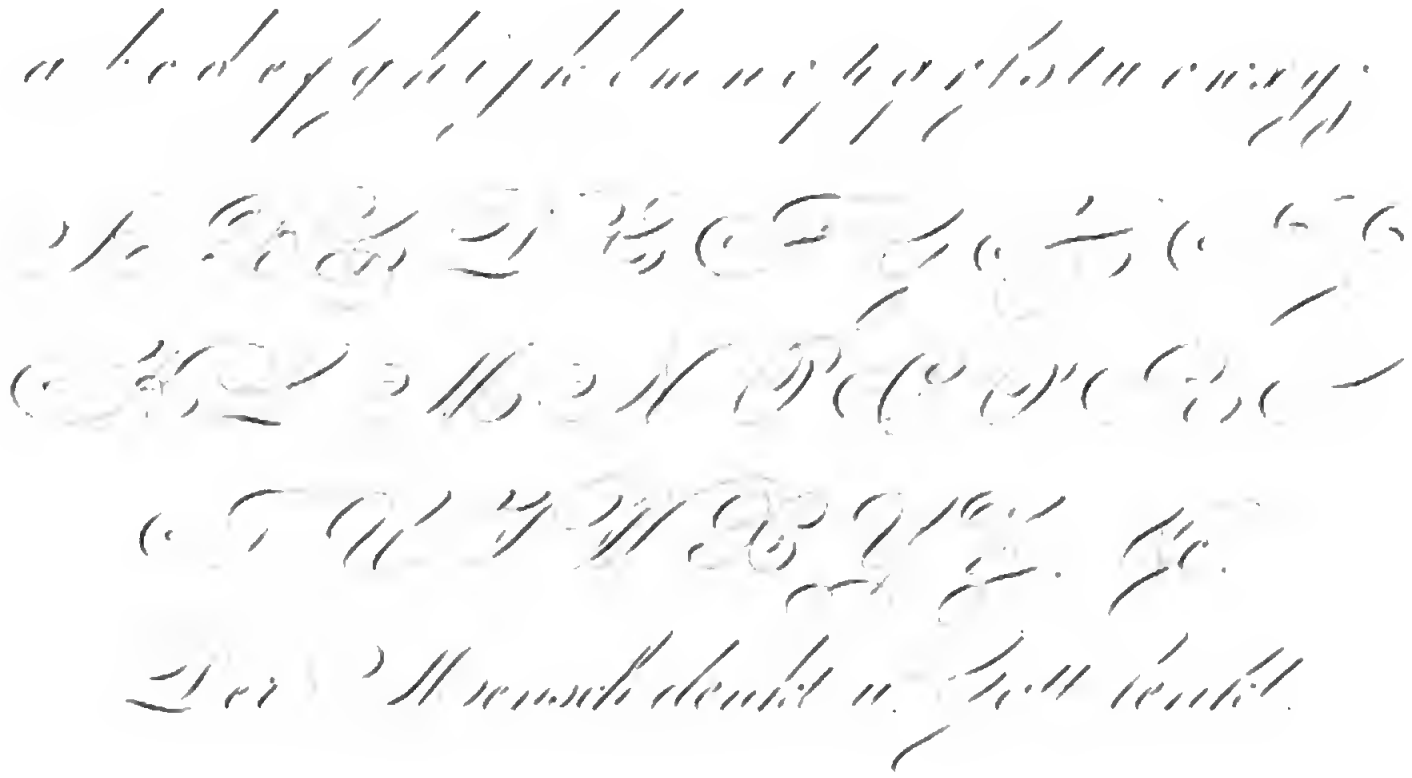

Digitized by Google

Ronde.

abcdefghijklmnopqrstuvwxyz.æ.ff&.

A A B B C D E F f G H H I

K L M M N N O P Q R R

T T Ü V W X Y Z.

Paris, Frankreich, Straßburg, Köln.

Digitized by Google

Digitized by Google

Cursiv-Schrift.

*a b c d e f g h i j k l m n o p q r s t u v w x y z.*

*A B C D E F G H I J K L M N O P Q*

*R S T U V W X Y Z.*

*1 2 3 4 5 6 7 8 9 0.*

*Eisenbahn-Actien-Gesellschaft.*

Digitized by Google

Digitized by Google

Römische Schrift.

a b c d e f g h i j k l m n o p q r f s t u v w x y z.

A B C D E F G H I J K L M N O P

Q R S T U V W X Y Z.

I II III IV V VI VII VIII IX X.

Hypotheken-und Wechsel-Bank.

Digitized by Google

Canzlei-Schrift

a b c d e f g h i j k l m n o p q r s t u v w x y z.

A B C D E F G H I K L M

N O P Q R S T U V W X

Y Z.

Dienstboten-Anfrage-Bureau-№ 18.

Digitized by Google

Digitized by Google

Gothische Schrift.

a b c d e f g h i j k l m n o p q r ſ s t u v w x y z.

A B C D E F G I K L M

N O P Q R S T U V W X

Y Z.

Dulde und hoffe!

Digitized by Google

Digitized by Google

Fractur-Schrift.

abcdefghijklmnopqrſstuvwxyz.

ABCDEFGHIJ

KLMNOPQR

STUVWXYZ.

Bayern.

Digitized by Google

Digitized by Google

abcdefghijklmnopqrstuvwxyz.

A B C D E F G H I K L M

N O P Q R S T U V W X Y

1 2 3 4 5 6 7 8 9 0

Kirchen-Verwaltung.

Digitized by Google

Digitized by Google

# Egyptische Schrift.

a b c d e f g h i j k l m n o p q r s ſ t u v w x y z

A B C D E F G H I J K L M N O P Q R

S T U V W X Y Z

XL. L. XC. C. CD. D. CM. M. MDCCCLII.

Zufriedenheit macht glücklich.

Digitized by Google

Digitized by Google

## Quadrat-Schrift.

abcdefghijklmnopqrsſtuvw

ABCDEFGHIJKLMNOPQ

wx RSTUVWXYZ yz

1 2 3 4 5 6 7 8 9 0

Müssiggang ist aller Laster Anfang.

Digitized by Google

Digitized by Google

# Noten-Schrift.

abcdefghijklmnopqrstuvwxyz

ABCDEFGHIJKLMNOP

QRSTUVWXYZ

GEIZ IST DIE WURZEL ALLES UEBELS.

Jung gewohnt, alt gethan.

Digitized by Google

Digitized by Google

## Midolles-Fractur.

a b c d e f g h i j k l m n o p q r s t u v w x

A B C D E F G H I J K L M N O

P Q R S T U V W X Y Z

Wer für edle Zwecke sich bemüht,

findet Reiz in jeder Pflicht.

Digitized by Google

Digitized by Google

## Altgothische Schrift.

a b c d e f g h i j k l m n o p q r s ſ t

A B C D E F G H I K L M N

O P Q R S T U V W X Y Z

u v w x y z & ß

Aller Anfang ist schwer.

Digitized by Google

# Mönch-Schrift.

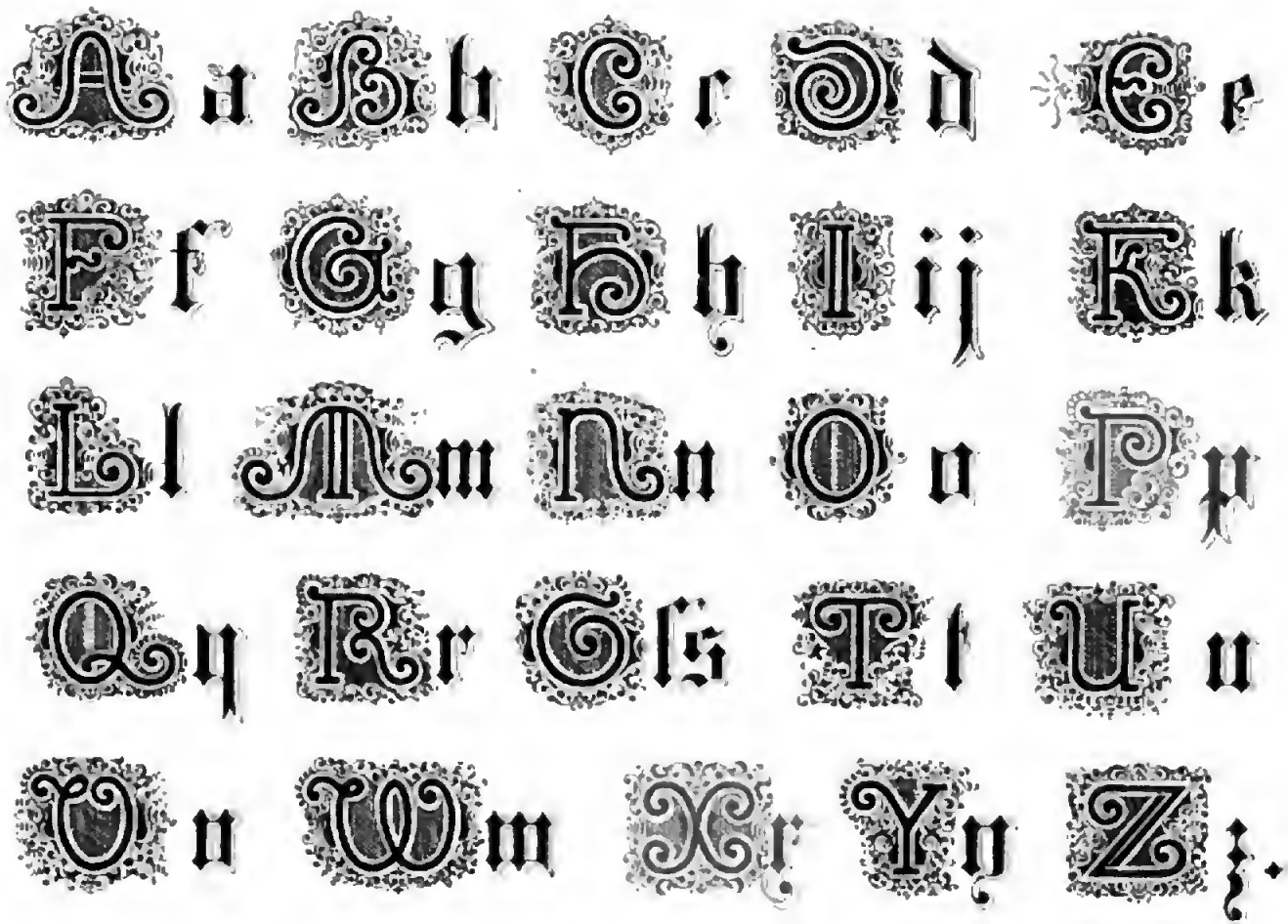


Digitized by Google

## Wörter in verschiedenen Schriften.

Quedlinburg, Rom, Stettin,
Augsburg, Bayreuth, Lannstadt,
Würzburg, Heidelberg, Ingolstadt,
Kilsingen, Landshut, München,
Nürnberg, Osnabrück, Pesth.

Digitized by Google

Digitized by Google

Wörter in verschiedenen Schriften.

Dublin, Erlangen, Forchheim,
Turin, Ulm, Venedig, Weimar,
Berlin, Constanz, Dresden,
Xerxes, Ysop, Zürich, Arad,
Erfurt, Fulda, Gunzenhausen.

Digitized by Google

Digitized by Google

Römische Zier-Schrift.

a b c d e f g h i j k l m n o p q

A B C D E F G H I J K L

M N O P Q R S T U V W

r s ſ t u X Y Z v w x y z

ENDE GUT, ALLES GUT.

Digitized by Google

Digitized by Google

Modern Gothisch.

abcdefghijklmnopqrslfuv

ABCDEFGHIK

LMNOPQRST

wxUVWXYZ yz

Irren ist menschlich.

Digitized by Google

## Cursiv-Lapidar-Schrift.

Digitized by Google

Digitized by Google

# Roemische Lapidar-Schrift.

a b c d e f g h i j k l m n o p

q r s ß t u v w x y z.

A B C D E F G H I J K L M N O P

Q R S T U V W X Y Z.

A B C D E F G H I J K L M

N O P Q R S T U

V W X Y Z.

Digitized by Google

Digitized by Google

# Fractur-Lapidar-Schrift.

Digitized by Google

# Griechische und hebräische Schrift.

Α,α, Β,β,β, Γ,γ, Δ,δ, Ε,ε, Ζ,ζ, Η,η,η, Θ,θ,θ,

(Alpha.) (Beta.) (Gamma.) (Delta.) (Epsilon.) (Zeta.) (Eta.) (Theta.)

Ι,ι, Κ,κ,κ, Λ,λ, Μ,μ, Ν,ν, Ξ,ξ, Ο,ο, Π,π,π,

(Jota.) (Kappa.) (Lambda.) (My.) (Ny.) (Xi.) (Omicron.) (Pi.)

Ρ,ρ,ρ, Σ,σ,ς, Τ,τ,τ, Υ,υ, Φ,φ, Χ,χ, Ψ,ψ,ψ, Ω,ω,

(Rho.) (Sigma.) (Tau.) (Ypsilon.) (Phi.) (Chi.) (Psi.) (Omega.)

א ב ג ד ה ו ז ח ט י כ ך ל מ ם נ ן

N M L Ch J T Hh Z V H Dh Gh B A

*id. final. Nun. id. fin. Mem. Lamed. id. final. Coph. Jod. Teth. Cheth. Zayn. Vau. He. Daleth. Gimel. Beth. Alph.*

ס ע פ ף צ ץ ק ר שׂ שׁ ת ת

Sh Th S Sch R Q T Ph A S

*Shin. Tau. Sin. Schin. Reuch. Coph. id. final. Trade. id. final. Pe. Ayn. Samech.*

Staatsbibliothek München

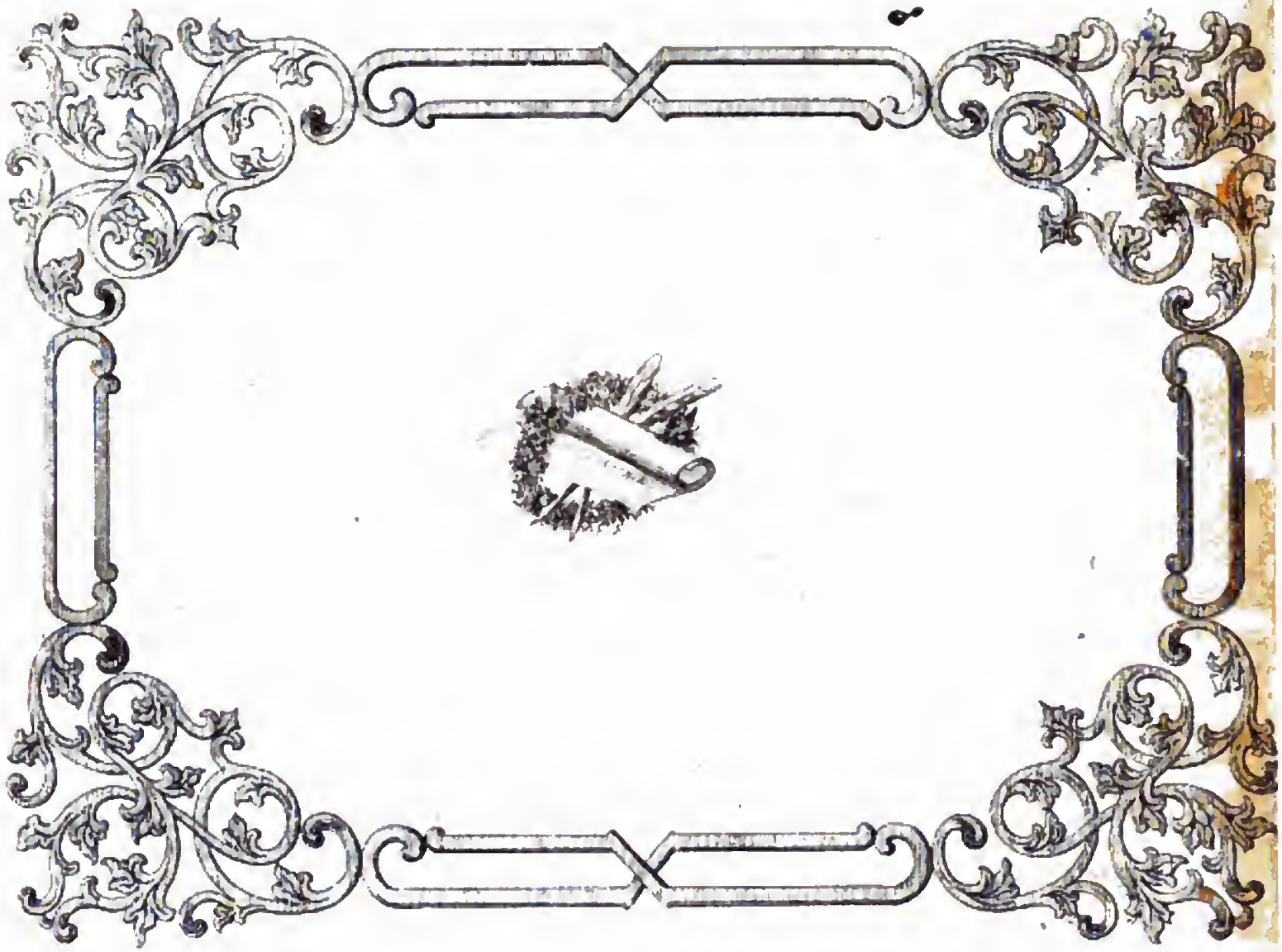

Digitized by Google

Digitized by Google

Digitized by Google

Digitized by Google